

INITIAL RECEIPT

**United States Department of the Interior
Bureau of Land Management
DIV OF LANDS, MINRLS & ENERGY
ONE N CENTRAL AVE
PHOENIX, AZ 85004 -4427
Phone: 602-417-9200**

Receipt	
No:	4716662

Transaction #: 4841682
Date of Transaction: 03/17/2020
CUSTOMER:
GRE INC 331 S RIO GRANDE ST STE 201 SALT LAKE CITY,UT 84101-1436 US

LINE #	QTY	DESCRIPTION	REMARKS	UNIT PRICE	TOTAL
1	2.00	LOCATABLE MINERALS / MINING CLAIMS-NEW,UNADJUD, ONE OR MORE AUTH NOS / NEW MINING CLAIMS LOCATION FEE CASES: AMC459595/\$40.00, AMC459596/\$40.00		- n/a -	80.00
2	2.00	LOCATABLE MINERALS / MINING CLAIMS-NEW,UNADJUD, ONE OR MORE AUTH NOS / NEW MINING CLAIMS MAINTENANCE FEE CASES: AMC459595/\$165.00, AMC459596/\$165.00		- n/a -	330.00
3	2.00	LOCATABLE MINERALS / MINING CLAIMS-NEW,UNADJUD, ONE OR MORE AUTH NOS / NEW MINING CLAIM PROCESSING FEE CASES: AMC459595/\$20.00, AMC459596/\$20.00		- n/a -	40.00
TOTAL:					\$450.00

PAYMENT INFORMATION				
NOTE: Items will appear on credit card statement as "Bureau of Land Mgmt CO".				
1	AMOUNT:	450.00	POSTMARKED:	N/A
	TYPE:	CREDIT CARD	RECEIVED:	03/17/2020
	NAME:	GRE INC 331 S RIO GRANDE ST STE 201 SALT LAKE CITY UT 84101-1436 US		
	CARD NO:	XXXXXXXXXXXX8782	AUTH CODE:	07935G
	NAME ON CARD:	JESSICA M SHUMAN		
	SIGNATURE:	BY MAIL		
	<div style="text-align: center;">  <p>ENTERED MAR 18 2020 BY: <i>JAM</i></p> </div>			

REMARKS

This receipt was generated by the automated BLM Collections and Billing System and is a paper representation of a portion of the official electronic record contained therein.

CORRESPONDENCE

TRANSFERS

MAINTENANCE FEES

WAIVERS

POL/NOI

MISCELLANEOUS

3/6/2020

GRE, Inc.
331 S. Rio Grande Street
Suite #201
SLC, UT 84101

Arizona BLM

Re: 2 Notice of Locations

Dear Arizona BLM Cashier,

Please find enclosed 2 Notice of Locations (s) for filing. I understand there is a fee for recording this document. Please find a check addressed to the BLM for these fees. Please send the recorded documents back to GRE, Inc.

Thank you for your time and efforts.

Sincerely,

GRE Accounting
385-218-2138
accounting@goldrushexpeditions.com
www.goldrushexpeditions.com

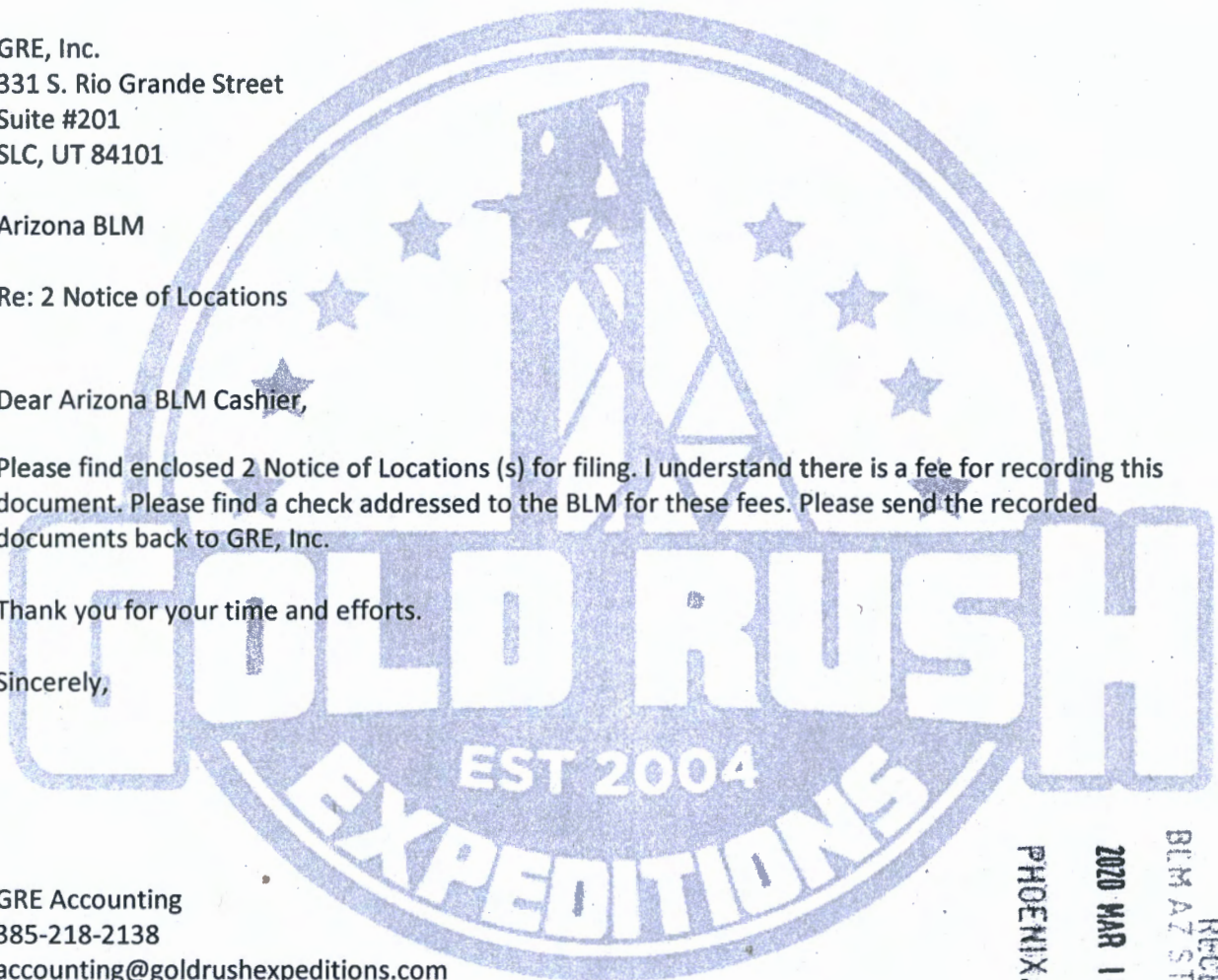

PHOENIX, ARIZONA

2020 MAR 16 A 10:56

RECEIVED
BLM AZ STATE OFFICE

**LOCATION NOTICES
AMENDMENTS
STATUS SHEET
GEO REPORT/MTP**

MINING CLAIM STATUS REPORT

Data Entered: 3/18/2020

MTP Checked By: 3/18/2020 RAM

GEO Checked By: 3/18/2020 RAM

LEAD SERIAL NUMBER: AMC 459595 thru AMC 459596

NUMBER OF CLAIMS & TYPE:

2 LODE
____ PLACER
____ ASSOCIATION PLACER
____ MILL SITE
____ TUNNEL SITE

CHARGES:

Processing Fee @ \$20 = \$ 40
Location Fee @ \$40 = \$ 80
Maintenance Fee @ \$165 = \$ 330
Add'l Maint Fee for Assoc Placer = \$ _____
SUBTOTAL \$ _____
Other Fees \$ _____
Other Fees \$ _____
TOTAL \$ 450

TOTAL ACREAGE: _____ Per Claim
(Placer Only)

NUMBER OF LOCATORS: _____

DOCUMENTS RECEIVED VIA: Over-the-Counter [] Mail **TIMELY FILED:** Yes No []

LEGAL DESCRIPTION: T 225 R 10E SEC 5
T _____ R _____ SEC _____
T _____ R _____ SEC _____
T _____ R _____ SEC _____
T _____ R _____ SEC _____

BLM [] FOREST SERVICE [] _____ SUBJ TO PL 359: Yes [] No []
WILDERNESS AREA [] _____

SPLIT ESTATE: N/A [] SX [] PX [] OTHER [] _____
SRHA [] Was proper Notice filed if located on SHRA Land? Yes [] No []

RECONVEYED MINERALS ON BLM LAND REQUIRE OPENING ORDER FROM 1944 TO 1993:
Open to Entry On _____ N/A []

COMMENTS/STATUS: VOID [] PARTIALLY VOID [] PVT MINERALS [] WITHDRAWN LANDS []
OTHER [] _____

[] Claimant acknowledges that portions of the following claim(s) site(s) may be void or voidable.

Printed Name of Claimant _____ Signature of Claimant _____

*****FINAL ADJUDICATION*****
DATE _____ INITIALS _____

AMC459595

LOCATION NOTICE FOR LODE MINING CLAIM

NOTICE IS HEREBY GIVEN that the Long Shot 1

lode mining claim has been located by

GRE INC whose current mailing address is

331 S. Rio Grande Street, Suite #201, SLC, UT 84101.

The general course of this claim is North TO South and it is situated in Pima County, Arizona. This claim is 1500 feet in length and 600 feet in width.

The Long Shot 1 Lode Mining Claim is located pursuant to 43 C.F.R. 3832.12 (b), and described by metes and bounds, including a description of the tie to an official survey monument as follows: Beginning at northeast corner #1, thence 1500 feet south at 180° to southeast corner #2, thence 600 feet west at 270° to southwest corner #3, thence 1500 feet north at 90°, to northwest corner #4, thence 600 feet east at 90° back to northeast corner #1, place of beginning.

Tie Point: Beginning at T 22S R 10E survey monument for corner of sections 4, 5, 8, 9 thence North 35° 25 minutes 52 seconds west a distance of 4,657 feet to claim corner #1.

The location monument on which this notice is posted is situated within Section 5, Township 22S, Range 10E, Gila Salt River Base and Meridian, Arizona and this claim encompasses portions of the following quarter section (s), section (s), Township (s) and Range (s) NW ¼ and SW ¼ of section 5 T22S R10E Gila and Salt River Meridian, Arizona.

This Notice of Location has been written to capture mineral rights within its boundaries, only on open and locatable ground. In the case that some or parts of the claim boundaries overlap private or patented land it is understood that no rights or ownership is implied or assumed in relation to that portion of the claim. In the case that any part of this claim boundary may overlap another, pre-existing claim, it is understood that no rights or ownership is implied or assumed in relation to that portion of the claim. Any overlap or overstaking that has occurred is solely due to standard sizing of claims and there is no claim or ownership implied or assumed.

DATED AND POSTED on the ground this 4th day of January, 2020.

LOCATOR (s) _____

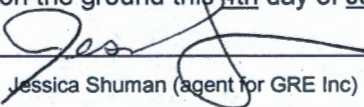
Jessica Shuman (agent for GRE Inc)

BLM
Date
Stamp

RECEIVED
BLM AZ STATE OFFICE
2020 MAR 16 A 10:56
PHOENIX, ARIZONA

MINING CLAIM MAP

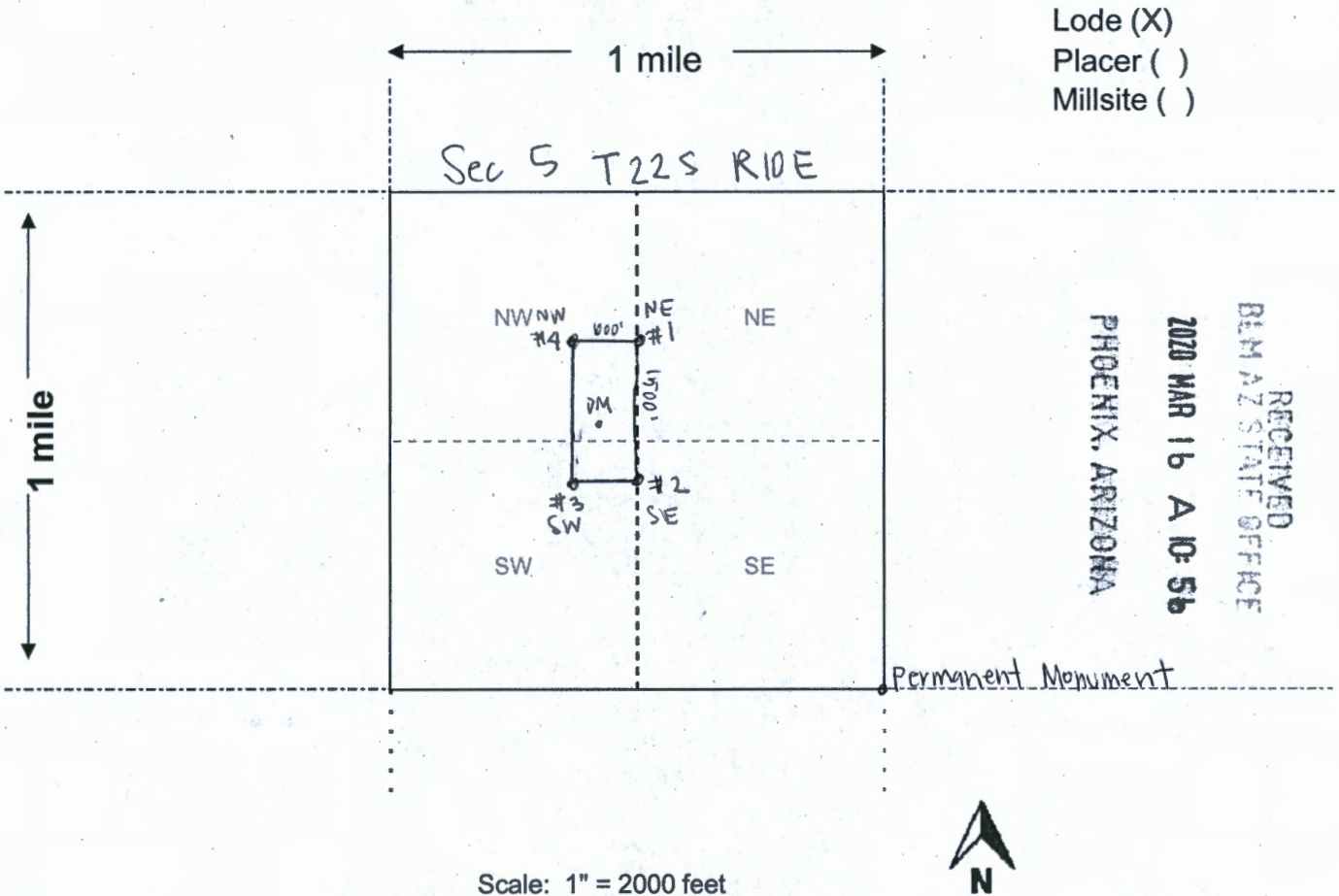

Lode (X)
Placer ()
Millsite ()

RECEIVED
BLM AZ STATE OFFICE
2020 MAR 16 A 10:56
PHOENIX, ARIZONA

Permanent Monument

Scale: 1" = 2000 feet



1. The above map depicts the Long Shot 1 mining claim, which is located in Section (s) 5, Township 22S, Range 10E, Gila and Salt River Base and Meridian, Pima County, Arizona. Total claim acreage is 20 acres
2. The type of corner and location monuments used are as follows: 2x2 wooden posts
3. The bearings and distances in degrees and feet between claim corners and to a public land survey monument are as depicted on the map.
4. If the claim is a placer or millsite claim with exterior limits conforming to legal subdivisions of the public survey, provide a legal description of the claim _____

AMC459595

LOCATION NOTICE FOR LODE MINING CLAIM

NOTICE IS HEREBY GIVEN that the Long Shot 2

lode mining claim has been located by

GRE INC whose current mailing address is

331 S. Rio Grande Street, Suite #201, SLC, UT 84101.

The general course of this claim is North To South and it is situated

in Pima County, Arizona. This claim is 1500 feet in length and 600 feet in width.

The Long Shot 2 Lode Mining Claim is located pursuant to 43 C.F.R. 3832.12 (b), and described by metes and bounds, including a description of the tie to an official survey monument as follows: Beginning at northeast corner #1, thence 1500 feet south at 180° to southeast corner #2, thence 600 feet west at 270° to southwest corner #3, thence 1500 feet north at 0°, to northwest corner #4, thence 600 feet east at 90° back to Northeast corner #1, place of beginning.

Tie Point: Beginning at T 22S R 10E survey monument for corner of sections 4, 5, 8, 9 thence North 41° 0 minutes 53 seconds west a distance of 5,028 feet to claim corner #1.

The location monument on which this notice is posted is situated within Section 5, Township 22S, Range 10E, Gila Salt River Base and Meridian, Arizona and this claim encompasses portions of the following quarter section (s), section (s), Township (s) and Range (s) NW ¼ and SW ¼ of section 5 T22S R10E Gila and Salt River Meridian, Arizona.

This Notice of Location has been written to capture mineral rights within its boundaries, only on open and locatable ground. In the case that some or parts of the claim boundaries overlap private or patented land it is understood that no rights or ownership is implied or assumed in relation to that portion of the claim. In the case that any part of this claim boundary may overlap another, pre-existing claim, it is understood that no rights or ownership is implied or assumed in relation to that portion of the claim. Any overlap or overstaking that has occurred is solely due to standard sizing of claims and there is no claim or ownership implied or assumed.

DATED AND POSTED on the ground this 4th day of January, 2020.

LOCATOR (s) _____

Jessica Shuman (agent for GRE Inc)

BLM
Date
Stamp

PHOENIX, ARIZONA

2020 MAR 16 A 10:56

RECEIVED
BEM-17 STATE OFFICE

AMC459596

MINING CLAIM MAP

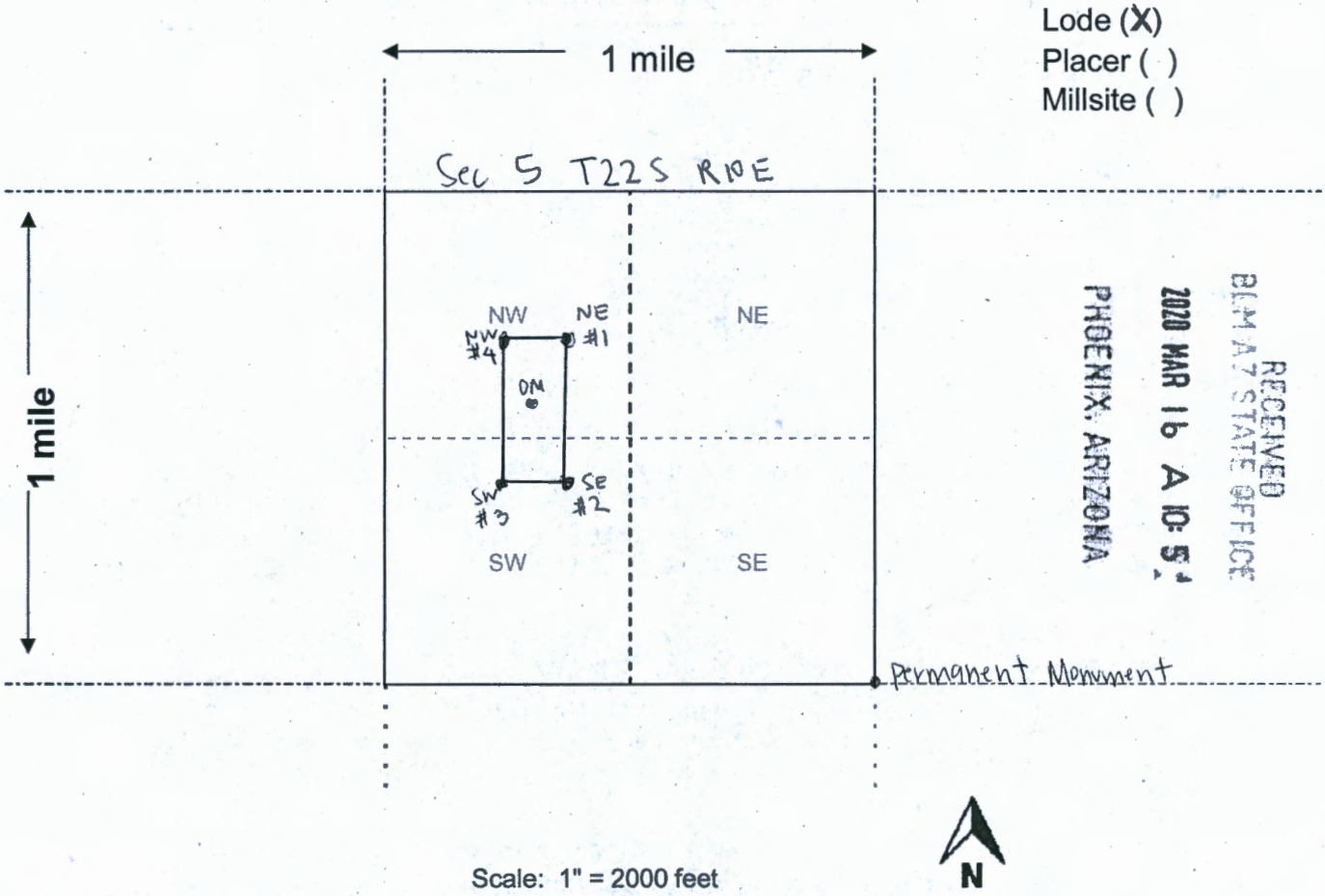

Lode (X)
Placer (.)
Millsite (o)

RECEIVED
BLM A7 STATE OFFICE
2020 MAR 16 A 10:51
PHOENIX, ARIZONA

AMC459596

1. The above map depicts the Long Shot 2 mining claim, which is located in Section (s) 5, Township 22S, Range 10E, Gila and Salt River Base and Meridian, Pima County, Arizona. Total claim acreage is 20 acres
2. The type of corner and location monuments used are as follows: 2x2 wooden posts
3. The bearings and distances in degrees and feet between claim corners and to a public land survey monument are as depicted on the map.
4. If the claim is a placer or millsite claim with exterior limits conforming to legal subdivisions of the public survey, provide a legal description of the claim _____



LR2000 Internal

CR Geographic Report with Land

Download User Guide (pdf)

Purpose: This report produces a geographic listing of case information based on retrieval by Meridian/Township/Range. This report format will display the case type, case disposition, meridian, township, range, section, survey type, survey number, surface management agency, pending actions, serial number, and total case acres.

To refresh the query, do a **Ctrl-R**. It resets the page and clears any criteria fields that may have entries.



No Results

The specified criteria didn't result in any data. This is often caused by applying filters and/or selection steps that are too restrictive or that contain incorrect values. Please check your analysis filters and selection steps, and try again. The filters or selection steps currently being applied are shown below.

Filters

Disposition is equal to **AUTHORIZED, CANCELLED, EXPIRED, PENDING, REJECTED, RELINQUISHED, WITHDRAWN**
and Meridian Township Range Section is equal to **14 0220S 0100E 005**
and Admin State is equal to **AZ**



\$4.95 US POSTAGE
FIRST CLASS
DELIVER TO ADDRESSEE
PERM. NO. 5023

CERTIFIED MAIL



7016 0360 0000 2512 1695



337 S Ri
SLC, UT 84101

Arizona BLM
Attn: Cashier
One N. Central Ave., Ste. 800
Phoenix, AZ 85004

PHOENIX, ARIZONA

2020 MAR 19 A 10:51

RECEIVED
BLM OFFICE